



2023

TALLGRASS CHRISTIAN CAMP IS:

A one-week camp centered around helping campers develop closer relationships with God and their peers accomplished through daily participation in quality Bible class time, singing, group games, activities, crafts, evening campfire devotionals and time alone with God.



CHECK IN/OUT TIMES:

TRAILBLAZER:

In Friday 10:00 am **Out:** Saturday 2:00 p.m.

ELEMENTARY AND COMBINED TEEN:

In: Sunday 3-5 p.m. **Out:** Friday 5:00 p.m.

SUMMER SCHEDULE

TRAILBLAZER entering 1st –3rd grade

FRIDAY, June 23 — SATURDAY, June 24

Fee: \$50.00 through June 9, 2023

\$60.00 after June 9, 2023

Director: Trevor Goertzen (913)439-8407

trailblazerstallgrass@gmail.com

ELEMENTARY entering 4th—6th grade

SUNDAY, June 25 - FRIDAY, June 30

Fee: \$275.00 through June 11, 2023

\$300.00 after June 11, 2023

Director: Neil Taylor (785) 418-0752

taylors697@yahoo.com

COMBINED TEEN entering 7th – '23 HS grads.

SUNDAY, July 23—FRIDAY, July 28

Fee: \$275.00 through July 19, 2023

\$300.00 after July 19, 2023

Director: Jordan Edwards (816) 308-2994

tallgrassdirector@gmail.com

DO BRING:

- ___ Bible, Notebook & pen
- ___ Clothes for 1 week
- ___ Rainwear/jacket
- ___ Swim Suit
- ___ 2 pairs of shoes (at least one which is not sandals)
- ___ Flashlight
- ___ Sunscreen/Insect repellent

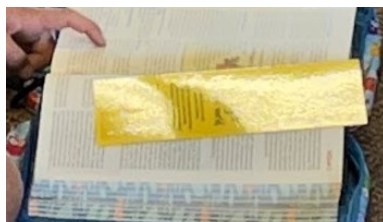

- ___ Personal care (soap, shampoo, toothbrush/paste, etc.)
- ___ Bedding or sleeping bag for twin bed
- ___ Bath towels & washcloths
- ___ Prescription medications (in original containers)

DO NOT BRING:

- Clothing shorter than 4" above the knee
- Tank tops or halter tops (shirts must cover shoulders)
- Bikinis
- Half-shirts
- Biker shorts

- FOOD: (snacks or candy)
- Electronics (phones, games, tablets)
- Alcoholic beverages
- Illegal drugs
- Tobacco products
- Weapons
- Money

LEAVING DURING CAMP: If your camper must leave to fulfill an obligation during camp, **prior** arrangements **must** be made with the session director.

EMERGENCY PHONE: (785) 589-2291

Campers will NOT be allowed to use the phone except in an emergency, and only with permission from the director.

LETTERS TO CAMPERS MAY BE ADDRESSED TO:

CAMPER'S NAME

TALLGRASS CHRISTIAN CAMP

11908 OLD LOG HOUSE RD.

HARVEYVILLE, KS 66431

DO NOT SEND LETTERS TO THE PO BOX.

TRAILBLAZER WILL NOT RECEIVE MAIL.



To register for camp, go to our website: www.tallgrasschristiancamp.org and follow the directions for registering online. If you would prefer to register by mail, you may download the forms on the website, print and mail them with your payment to: Tallgrass Christian Camp, PO Box 67501, Topeka, KS 66667. A map is available on the website.

Tallgrass Christian Camp wants to welcome all campers to our camp regardless of financial circumstances. Camperships are available. If you are unable to pay the entire fee, please let us know. Camperships are provided for residents of Wabaunsee Co. by the Harveyville church of Christ. Contact your local church of Christ, or the camp for more information.